

THIS MAP PREPARED FOR ASSESSMENT PURPOSES ONLY AND NOT TO BE USED FOR THE CONVEYANCE OF PROPERTY

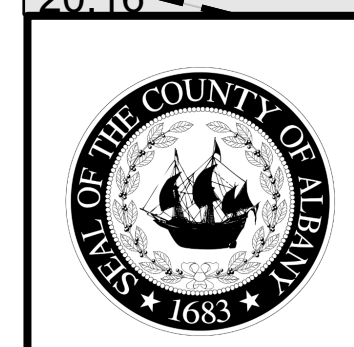

PREPARED BY SMITH AND MAHONEY, ENGINEERS AND SURVEYORS, 1985. DIGITAL CONVERSION BY THE SANBORN MAP COMPANY INC., 2002. CONVERSION TO ESRI PARCEL FABRIC FORMAT BY ALBANY COUNTY OFFICE OF REAL PROPERTY, 2023.

COORDINATES BASED ON NEW YORK STATE PLANE COORDINATE SYSTEM EASTERN ZONE NAD 27

DATE	BY	CHANGES OR ADDITIONS
11/02/2008	JWD	DELETED PARCEL 1-1; REMAPPED AS CANNON ST G. 2775.6411
3/15/2004	JWV	ADDED 2-3 & 4 AS REMAINDER PARCELS FROM 2732140 & 27199273

DATE	BY	CHANGES OR ADDITIONS
12/4/1998	JP	ADDED PARCEL 1-1 PER 1946-353

TYPE	SYMBOL	DISTRICT NAME	TYPE	SYMBOL	DISTRICT NAME
School	SC	Green Island Central School	Water	W	

PROPERTY LINE	CITY LINE	TAX DISTRICT LINE
ORIGINAL LOT LINE	VILLAGE LINE	FIRE DISTRICT LINE
RAIL ROAD	TOWN LINE	DENOTES COMMON OWNER
STREAM OR DITCH	BLOCK LIMIT	TAX MAP BLOCK NO.
ROAD OR RAIL ROAD ENDR.	GREAT LOT LINE	TAX MAP PARCEL NO.
STREET CENTERLINE	EASEMENT LINE	STREET NUMBER
COUNTY LINE	WATER DISTRICT LINE	FILED PLAN LOT NO.

GREAT LOT NO.	5
CALCULATED ACRES	7.1 A (C)
DEED ACRES	11.2 A
SCALED DIMENSION	725'(5)
DEED DIMENSION	53.67'
VISUAL CENTER OF PARCEL	

SHEET INDEX	
20.12	21.13
20.16	21.13

TAX MAP 21.09
VILLAGE OF GREEN ISLAND
TOWN OF GREEN ISLAND
ALBANY COUNTY, NEW YORK

0 25 50 100 150 200 Feet
 1" = 100' TAXABLE STATUS DATE: 3/1/25

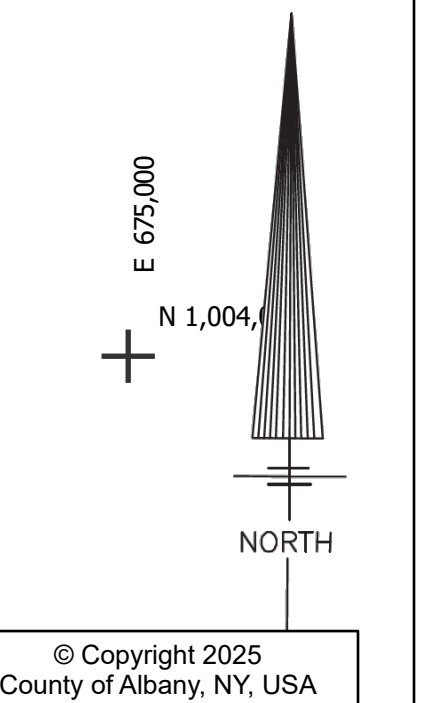

© Copyright 2025
 County of Albany, NY, USA